

SHEET NO : 1.

CMDA(B)/ No. 1
 C.No. 02/36780/2004
 Asst. _____
 Scrutiny _____
 P.A. _____

AREA DETAILS:
 PLOT AREA : AS PER DOCUMENT : 37856.0 3520.60
 AS PER PATTI : 37634.0 3500.00
 BUILDING AREA : 3219.0 SFT 299.0 M²
 (PROD. ADD.)
 DEMOLISHING & REGULARISATION DETAILS SHEET NO:2
 PLOT COVERAGE : 13% F.S.I 0.13

REFERENCE :
 R.S - ROLLING SHUTTER - 8'0" x 8'0"
 W - WINDOW - 5'0" x 6'0"
 D - DOOR - 3'0" x 8'0"
 D₁ - DOOR - 2'6" x 7'0"
 V - VENTILATOR - 2'0" x 2'6"
 J - JALY - 4'0" x 2'6"

SPECIFICATIONS:
 MASONRY STOCK BRICK IN C.M.1:6.
 FOUNDS STONE JELLY CONC. C.C. 1:4:8
 COVERED WITH A.C. SHEET ROOF
 PLASTERING 1/2" THICK IN C.M. 1:4 MIX
 FLOORING 3/4" THICK IN C.M. 1:4 OVER
 ALL DOORS AND WINDOWS ARE OPEN
 OUT WARDS

COLOUR INDEX:
 PROD. ADDL. TO BE DEMOLISH
 ROAD REGULARISATION
 BOUNDARY MACHINERY

DRAWN BY,
 SRI RAM PLANNERS,
 NO: 1/1981, BYE PASS ROAD
 (OPP. LAKSHMI THEATRE) S.K.L.S. COMPLEX.
 REDHILLS, CHENNAI - 52.
 PHONE : 26418832, CELL: 9444450432

OWNER : A. MUTHUPANDIYAN

M. SUMATHI, D.C.E.
 LICENCED SURVEYOR,
 LICENCE No. 172, CLASS-II
 CORPORATION OF MADRAS
 6, BYE PASS ROAD,
 Opp. Lakshmi Theatre
 REDHILLS, CHENNAI - 600 052

ENGINEER :

PLAN SHOWING THE PROPOSED ADDITIONAL CONSTRUCTION OF MODERN RICE MILL WITH INSTALLATION OF 30 H.P. IN S.NO: 18/1A1, 18/1A2, 19/1A, 19/1B. VADAKARAI TO ALINTIVAKKAM ROAD VADAKARAI VILLAGE, PUZHAL PANCHAYAT UNION, AMBATTUR TALUK, THIRUVALLUR DISTRICT.

OWNER : A. MUTHUPANDIYAN S/O. ARUNACHALAM

NOTE: THE EXISTING BUILDING WAS APPROVED BY THE COMMISSIONER, PANCHAYAT UNION, PUZHAL IN D.DIS. NO: 4029/86, DATED: 04/11/86.

SCALE : 1" = 8'0" (1:100)

MACHINERY DETAILS:

1. PADDY SHAKER	2 H.P.	7. ELEVATORS	8 H.P.
2. PADDY CLEANER	3 H.P.	8. HUSK BRONE REMOVER	3 H.P.
3. SHELLER	5 H.P.	9. BRONE REMOVER	1 H.P.
4. HULLER	4 H.P.	TOTAL	30 H.P.
5. CONE POLISHER (2 NOS)	3 H.P.		
6. RICE SHAKER	1 H.P.		
		NO. OF WORKERS	18

NOTE:

TOPO PLAN SHOWING THE STRUCTURES WITH IN THE RADIUS OF SCHOOLS NILL, HOSPITALS NILL, CHURCH NILL, MOSQUE NILL, TEMPLE & OTHER PUBLIC BUILDINGS ARE NILL.

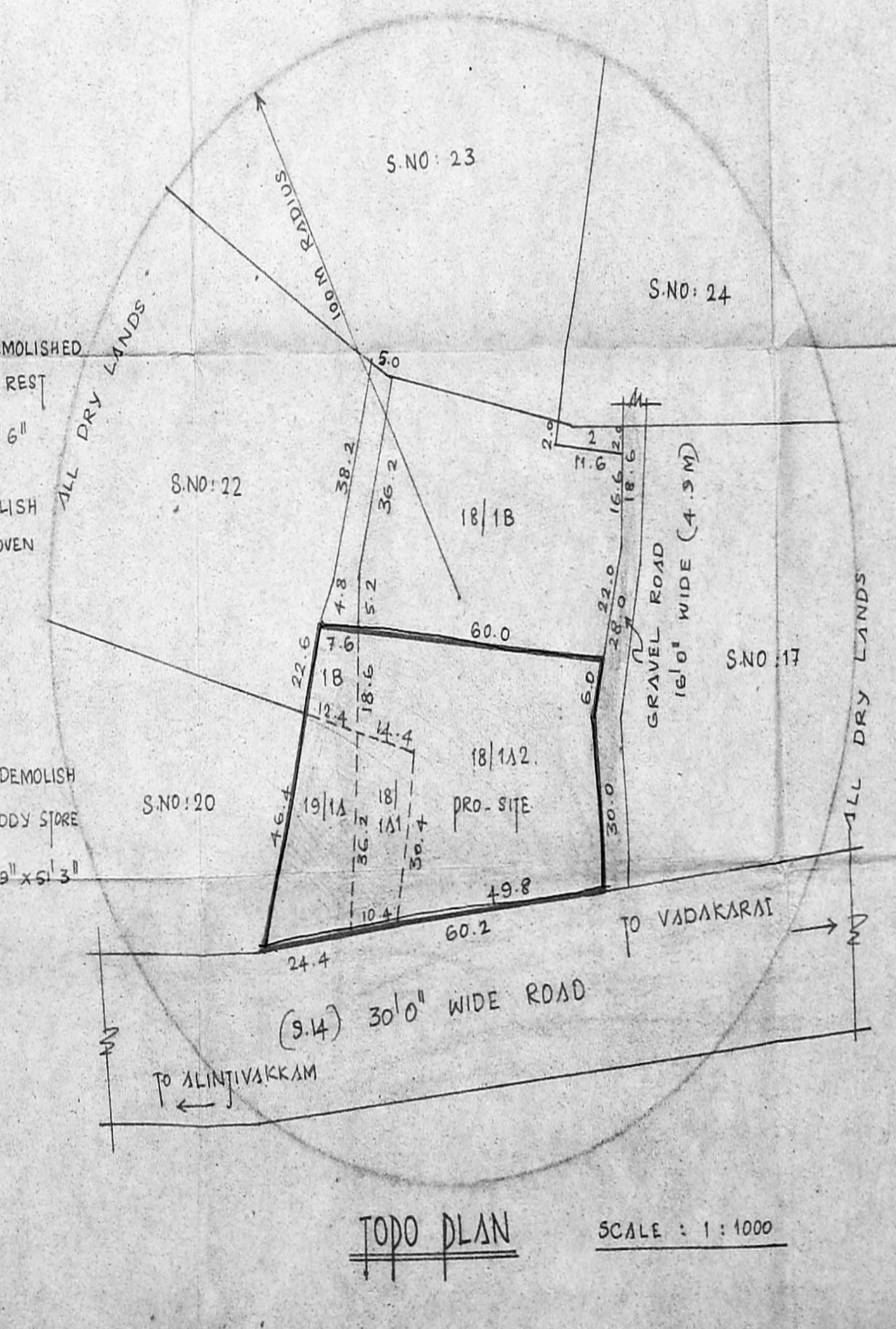
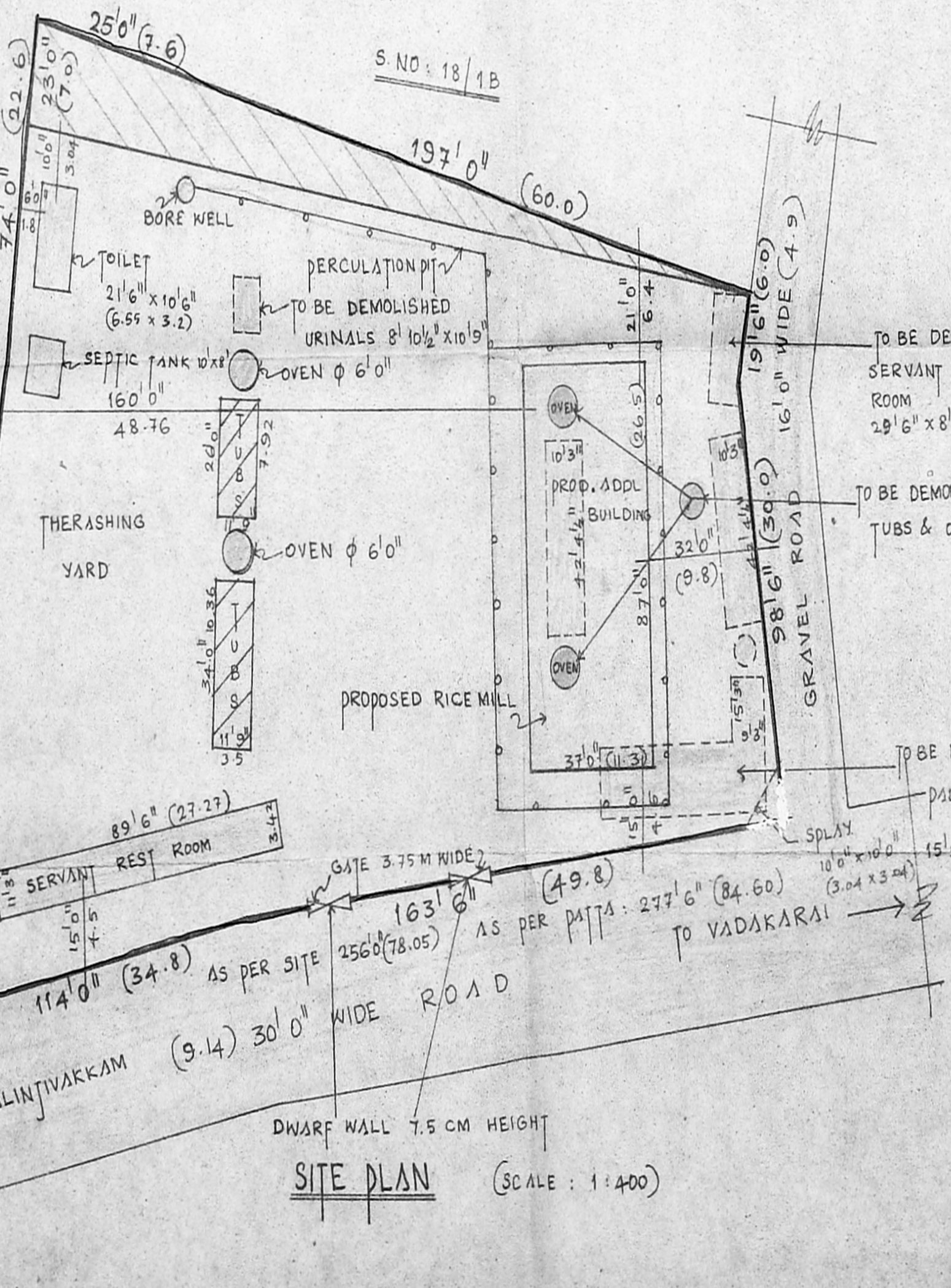
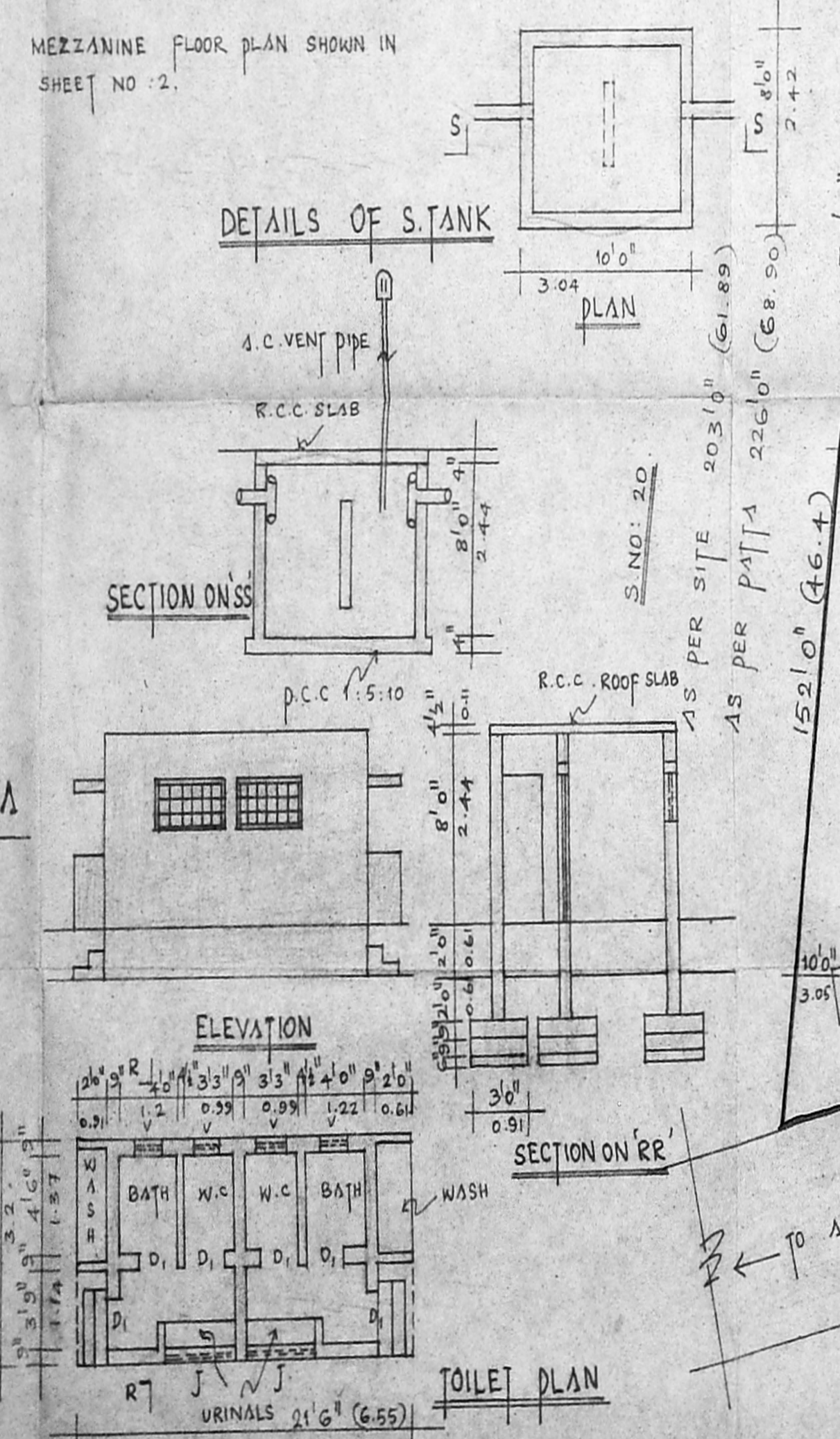
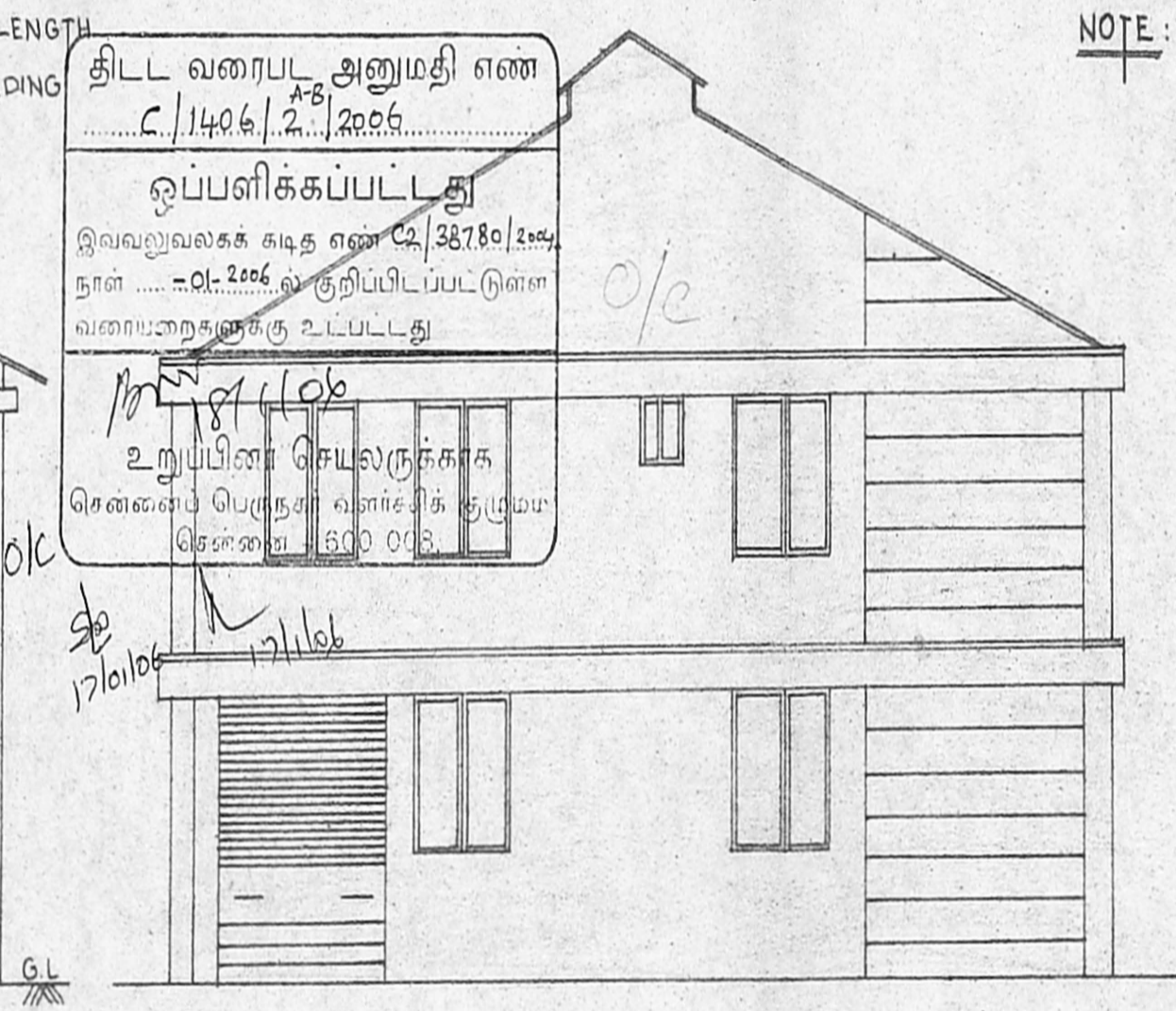
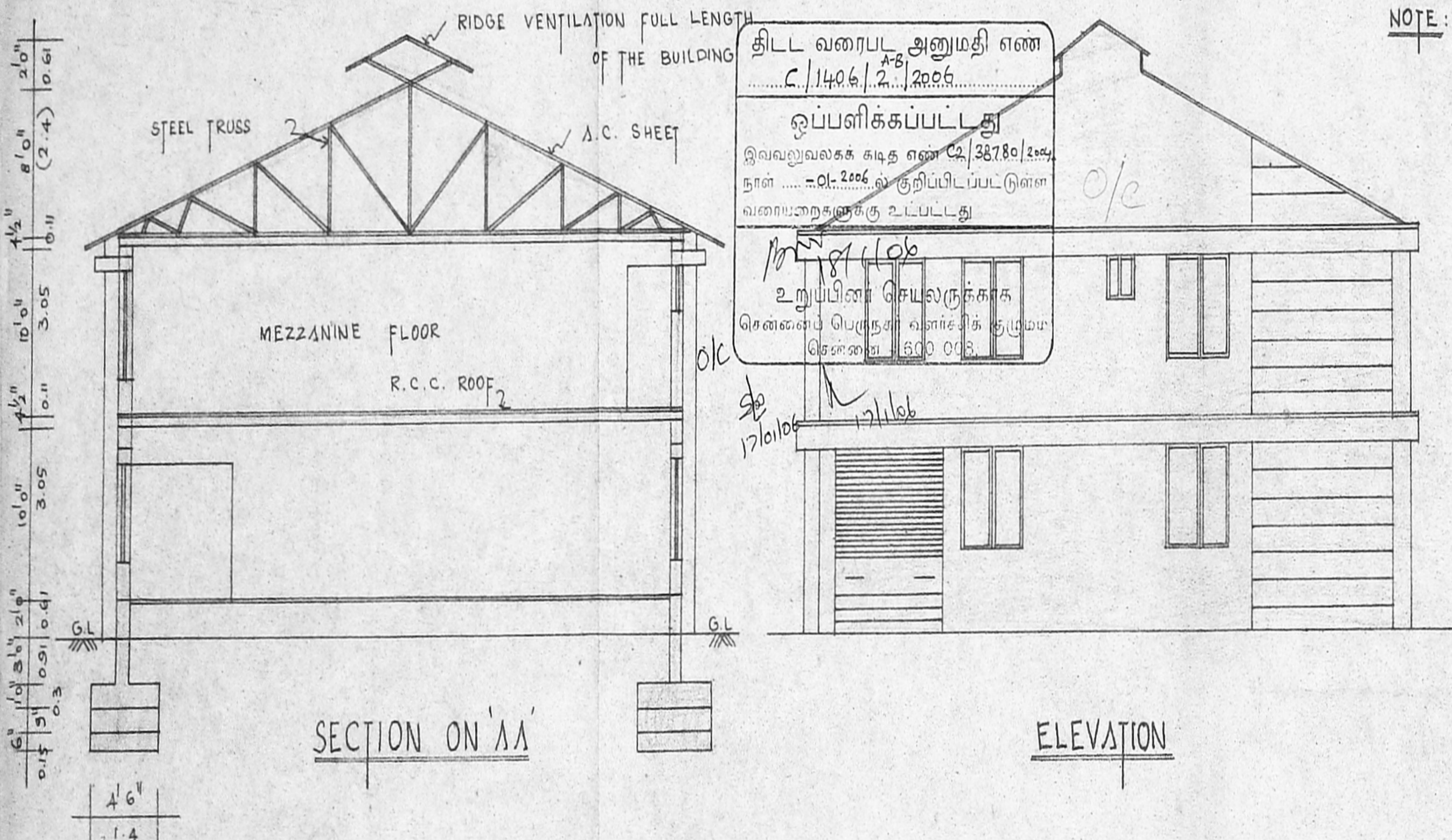
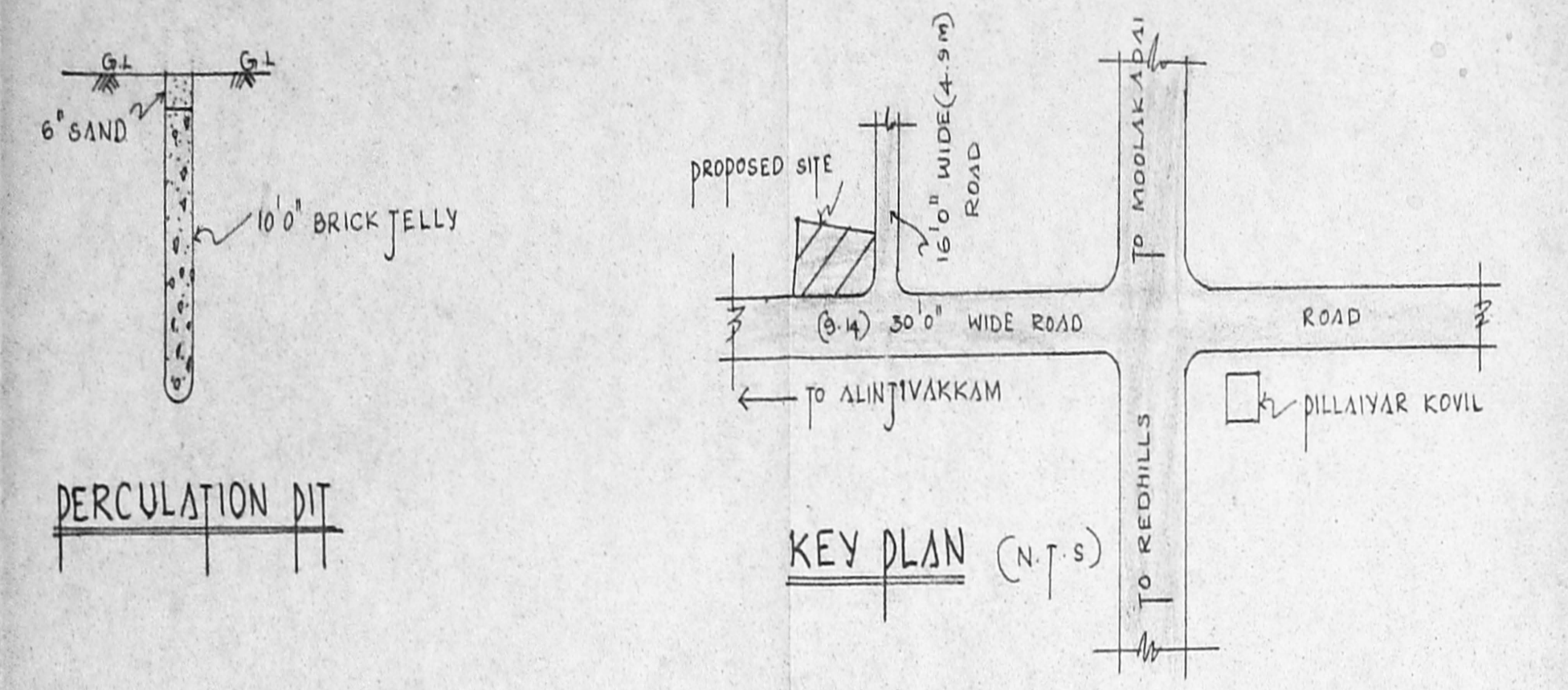
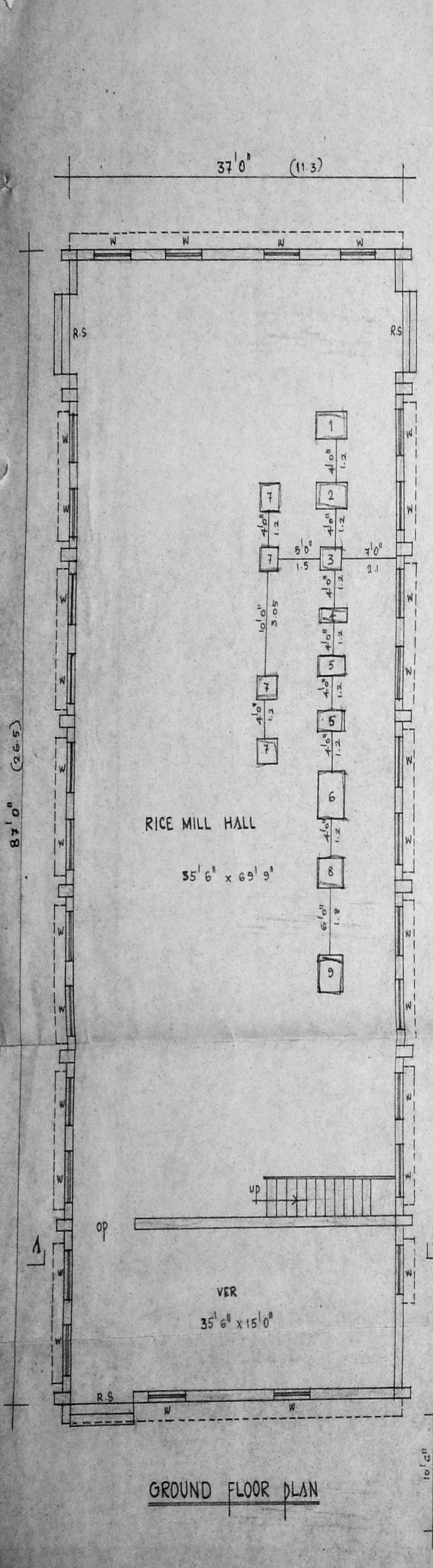

ENGINEER :

CMDA 'C' / PP No. 1
 C. No. 02/38780/2004
 Date: 2/10/2005
 PART I
 PART II
 PART III
 PART IV
 PART V
 PART VI
 PART VII
 PART VIII
 PART IX
 PART X
 PART XI
 PART XII
 PART XIII
 PART XIV
 PART XV
 PART XVI
 PART XVII
 PART XVIII
 PART XIX
 PART XX
 PART XXI
 PART XXII
 PART XXIII
 PART XXIV
 PART XXV
 PART XXVI
 PART XXVII
 PART XXVIII
 PART XXIX
 PART XXX

REFERENCE :

- D - DOOR - 3'0" x 7'0"
- D₁ - DOOR - 2'6" x 6'6"
- S.D - STEEL DOOR - 4'0" x 7'0"
- J - JALLY - 2'6" x 1'6"
- J₁ - JALLY - 4'0" x 1'6"

TO BE DEMOLISHED BUILDING

REGULARISATION

REGULARISATION AREA :

SERVANT REST ROOM : 1007.0 SQFT 93.6 M²

TUBS : 705.0 SQFT 65.5 M² OVEN ϕ 6'0"

DEMOLISHING AREA :

PADDY STORE & MOTOR SHED : 948.0 SQFT 88.0 M²

TUBS 2 NOS : 868.0 SQFT 81. M²

URINALS : 96.0 SQFT OR 9.0 M²

SERVANT REST ROOM : 261.0 SQFT 23.0 M²

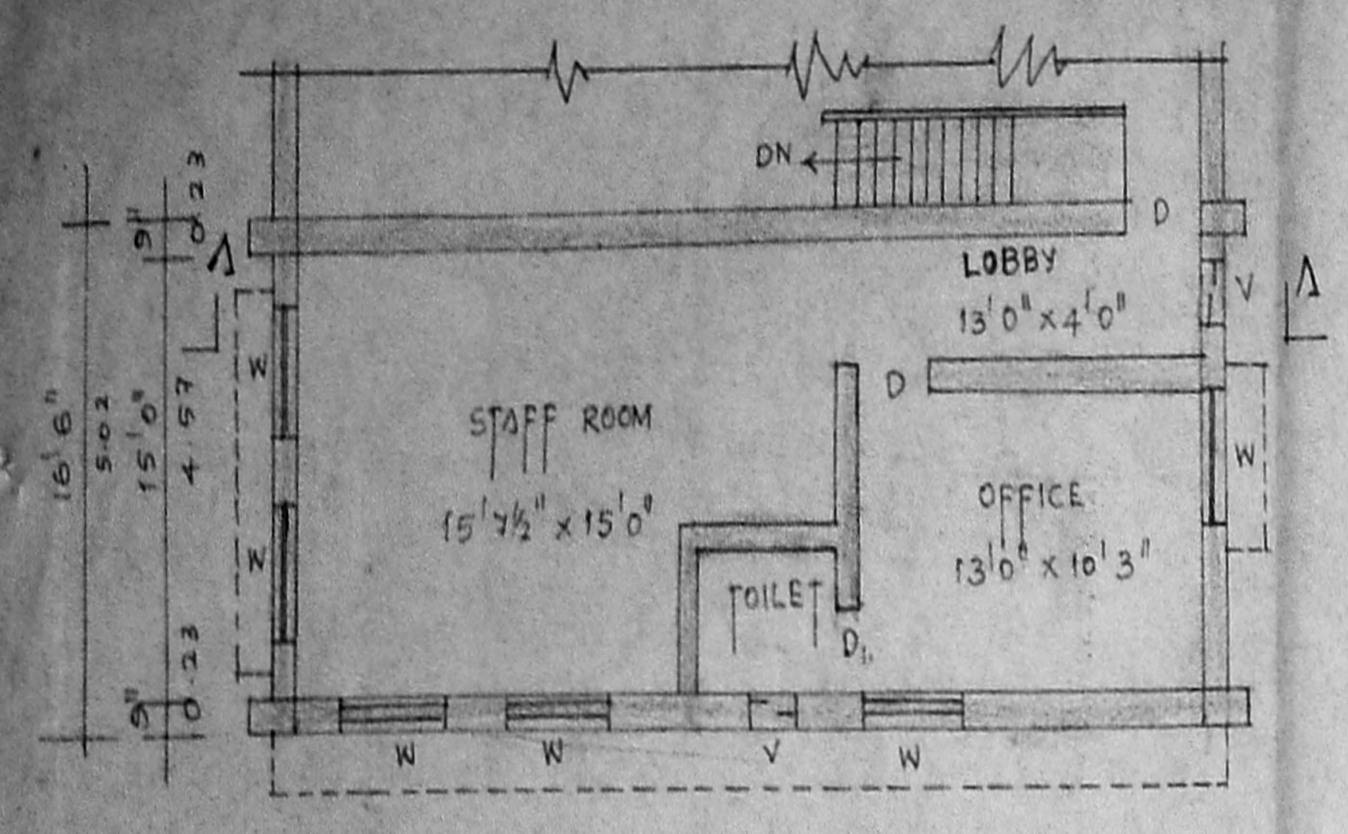

MEZZANINE FLOOR PLAN

DETAILS OF PADDY OVEN 6 NOS (TO BE DEMOLISHED)

திட்ட வரைபட அனுமதி எண்
 C.1/4.06.12.B.E.12.006
 ஒப்புளிச்சப்பட்டது
 இவ்வனுமதிக்கு கடித எண் C2/38780/2004
 நாள் 2-10-2005 குறிப்பிடப்பட்டுள்ள
 வரைபடங்களுக்கு உட்பட்டது
 உறுப்பினர் செயலருக்காக
 சென்னைப் பெருநகர் வணிகச்சிறப்பு
 அமைச்சு - 600 008

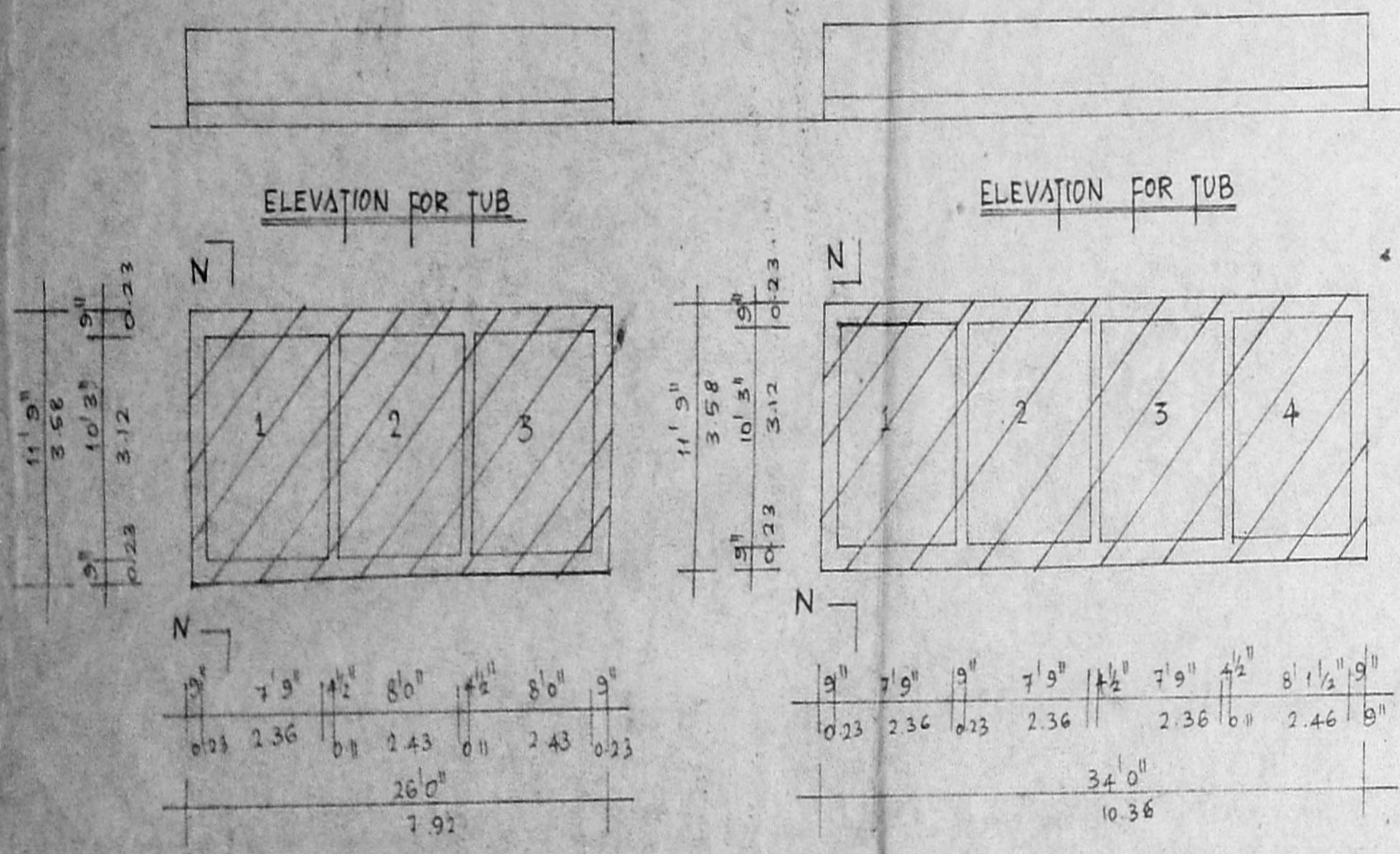

ELEVATION FOR TUB

ELEVATION FOR TUB

TUB PLAN

TUB PLAN

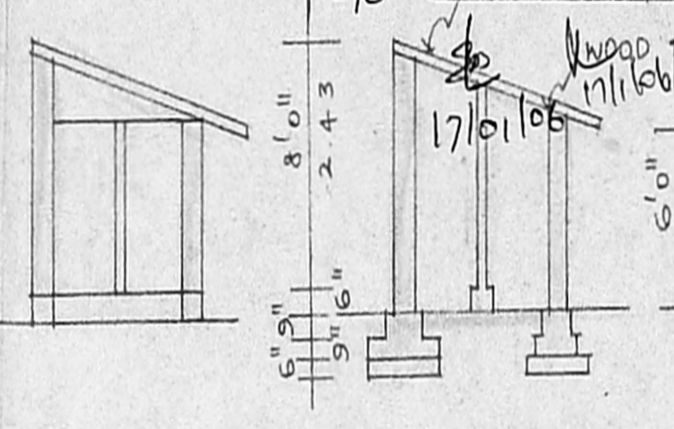

ELEVATION

SECTION ON 'NN'

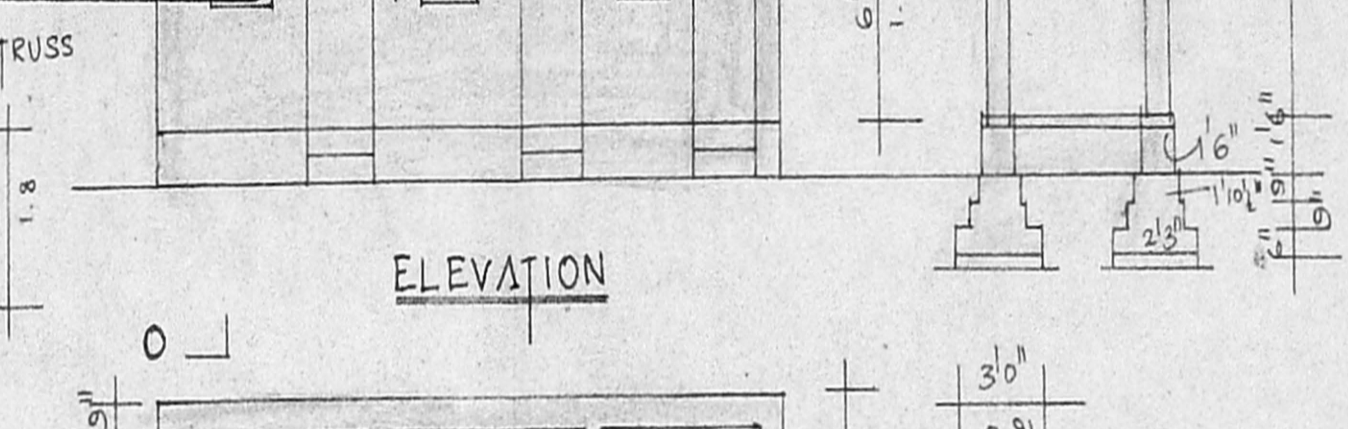

ELEVATION

SECTION ON 'OO'

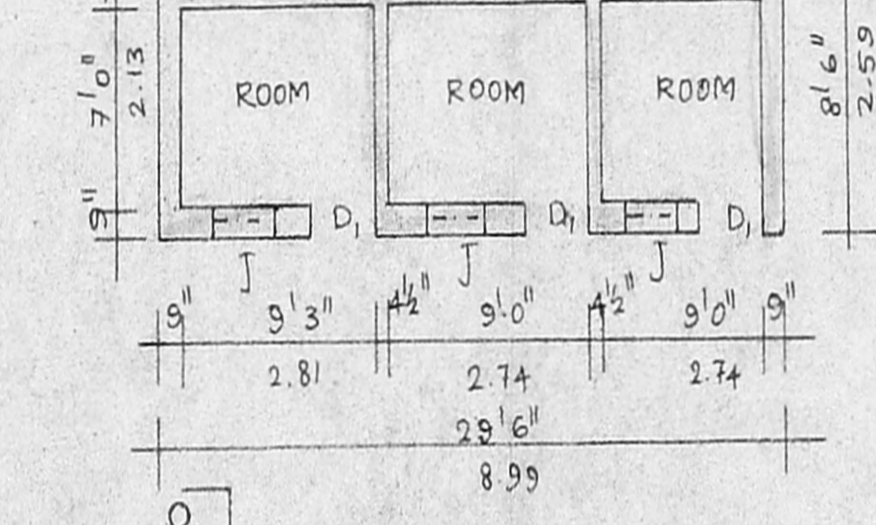

SERVANT REST ROOM PLAN (TO BE DEMOLISHED)

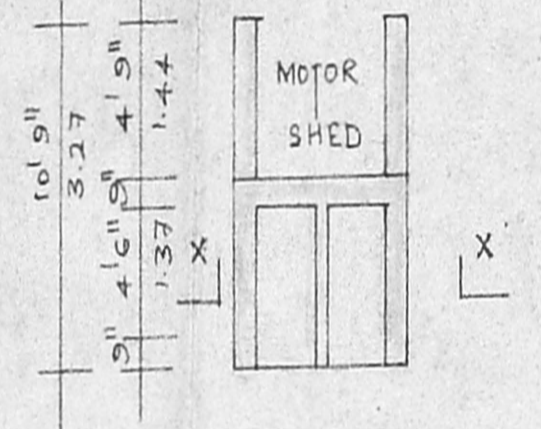

MOTOR SHED

SECTION 'XX'

URINAL PLAN (TO BE DEMOLISHED)

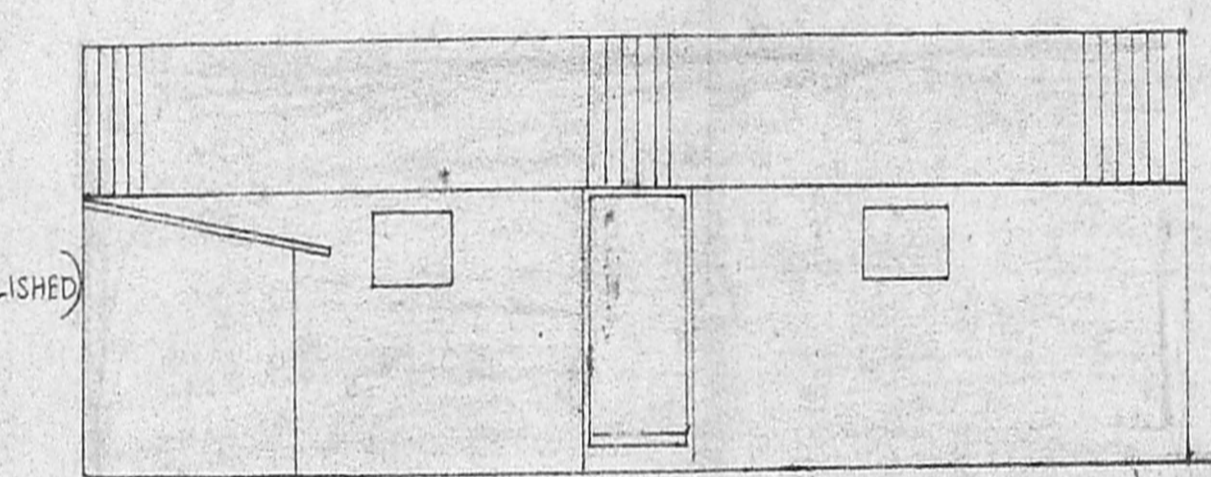

ELEVATION

SECTION 'AA'

SECTION ON 'CC'

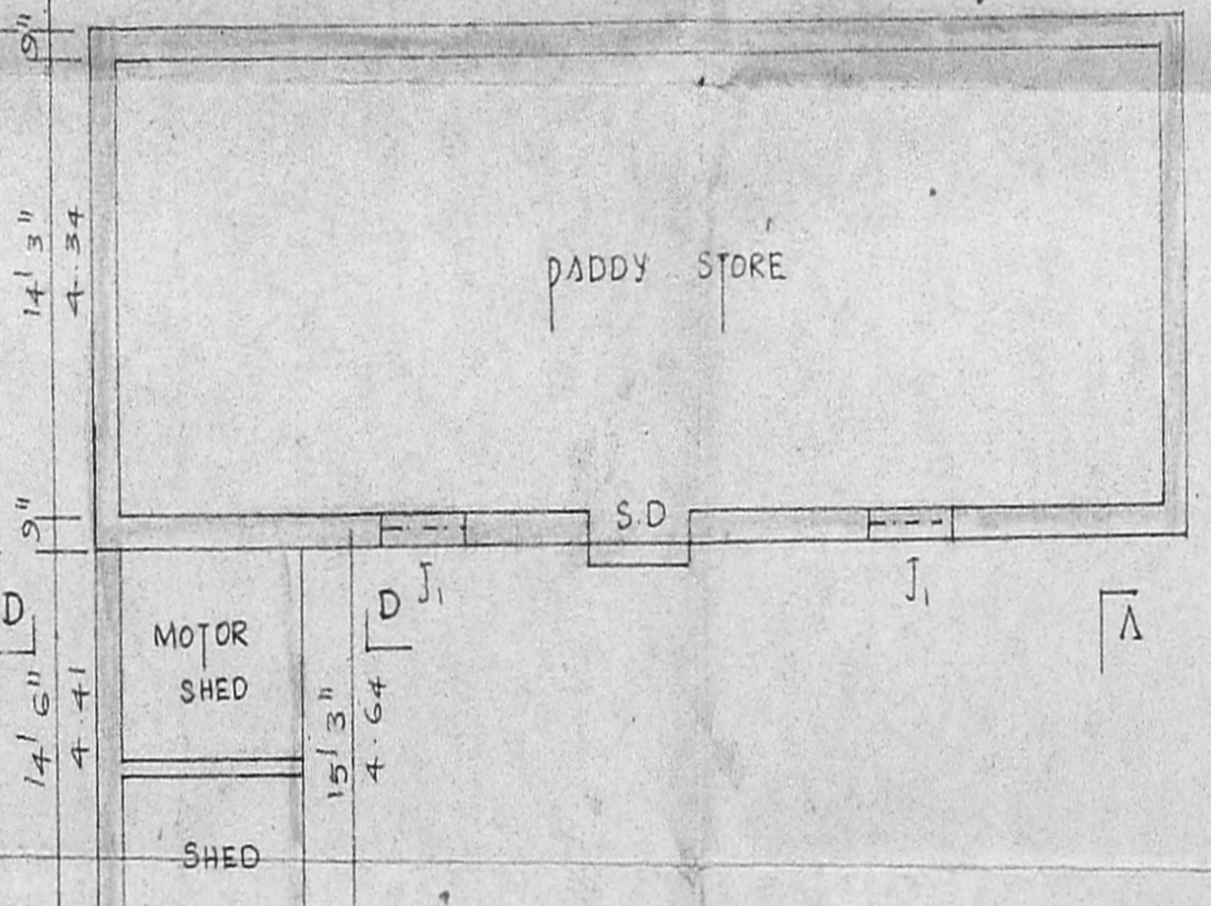

PLAN (TO BE DEMOLISHED)

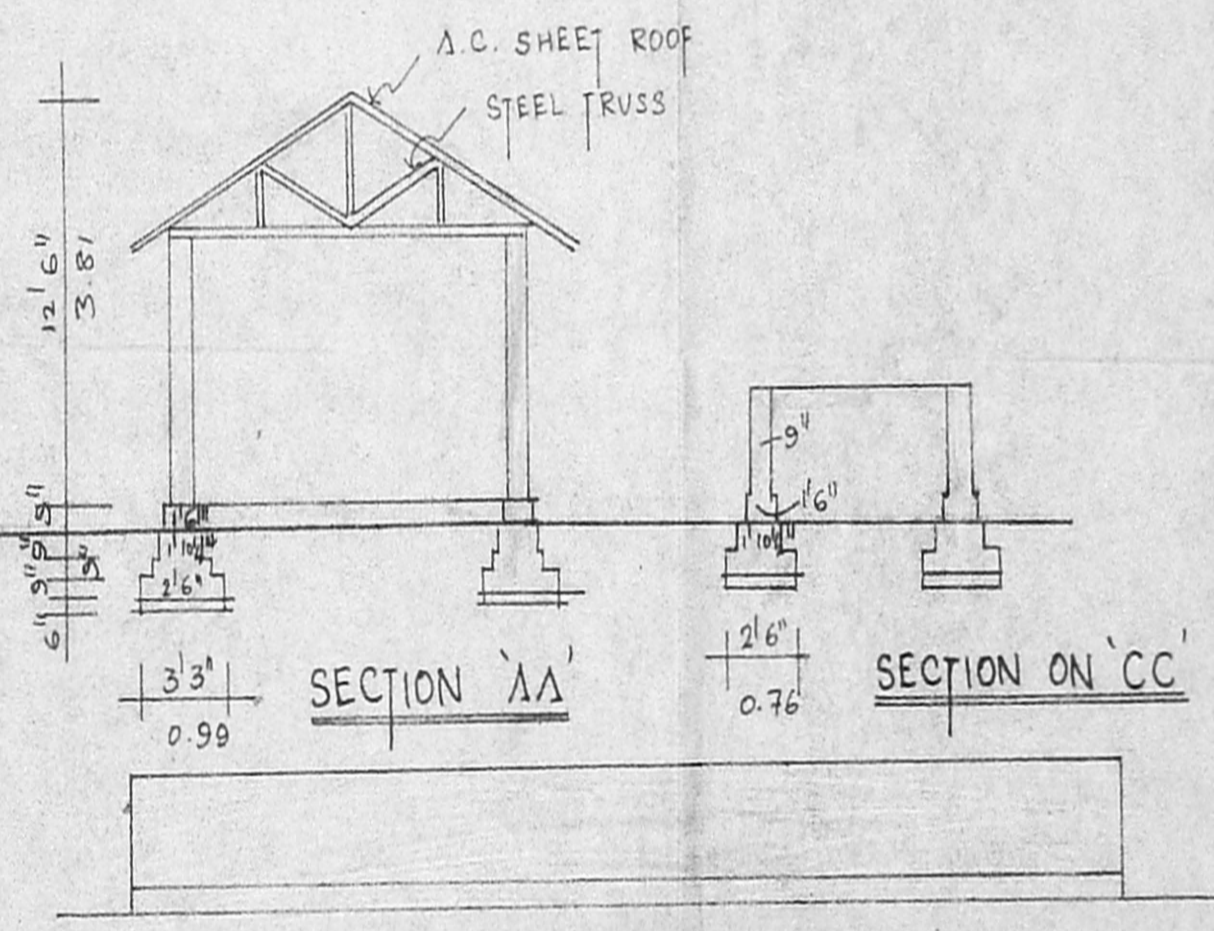

ELEVATION

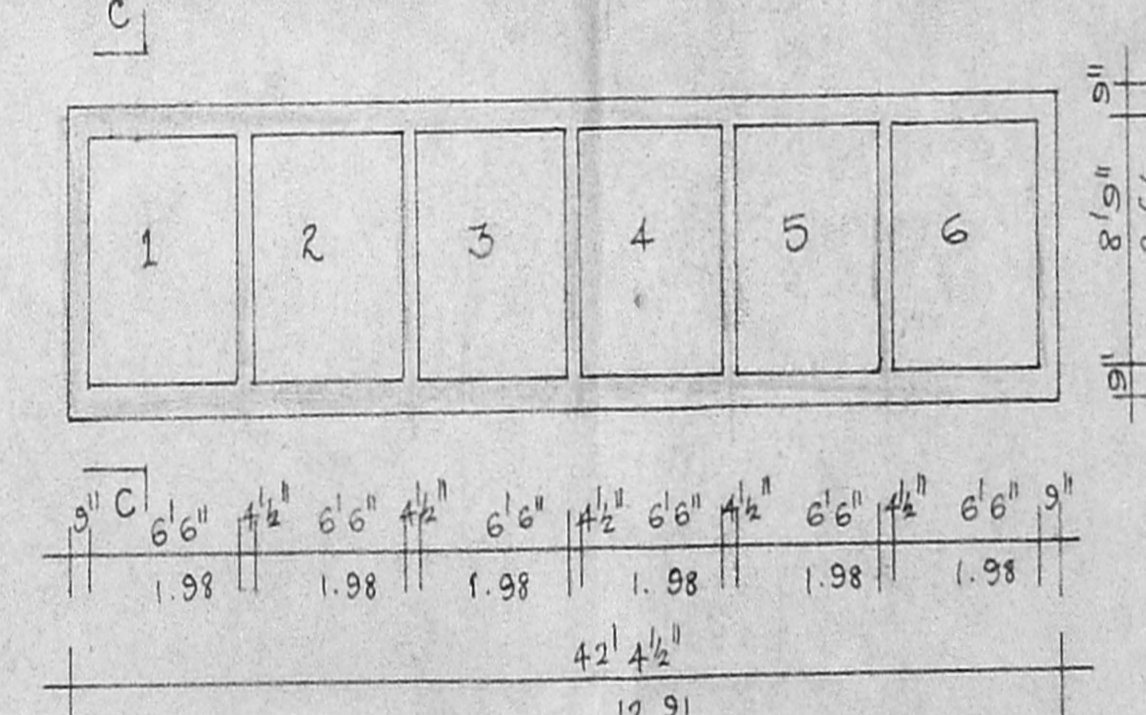

PLAN FOR TUB 2 NOS (TO BE DEMOLISHED)

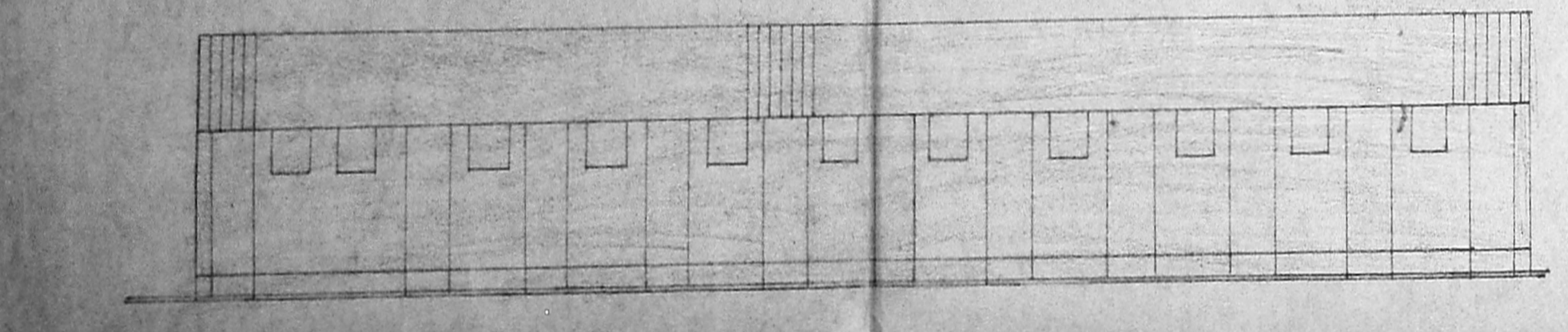

SERVANT REST ROOMS ELEVATION

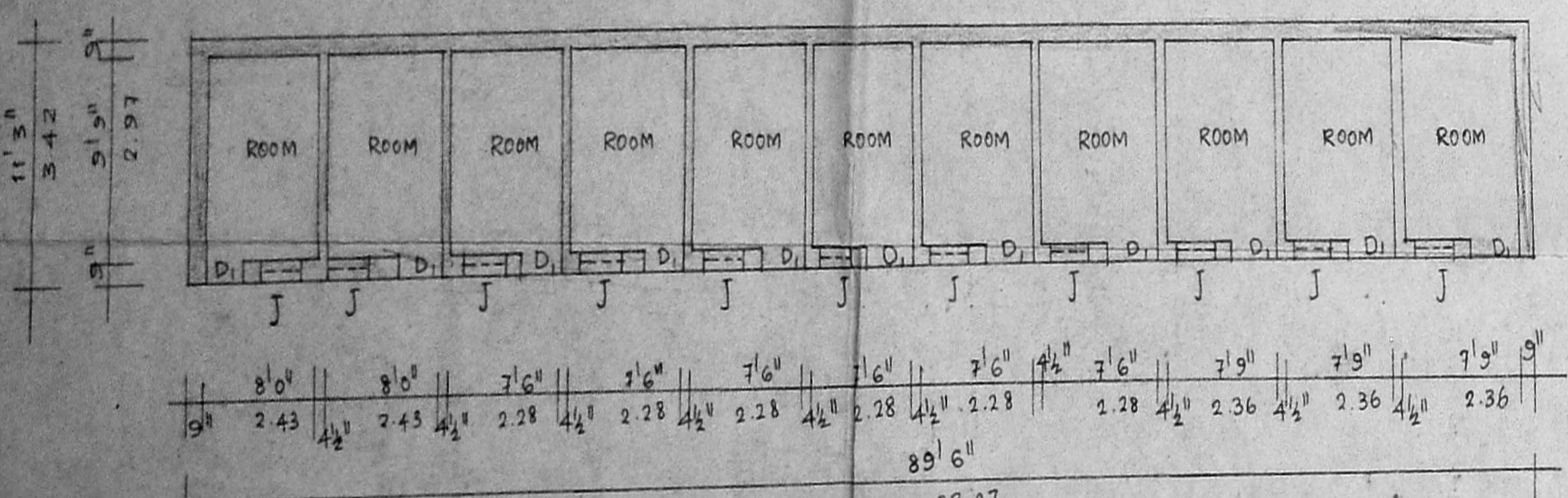

PLAN

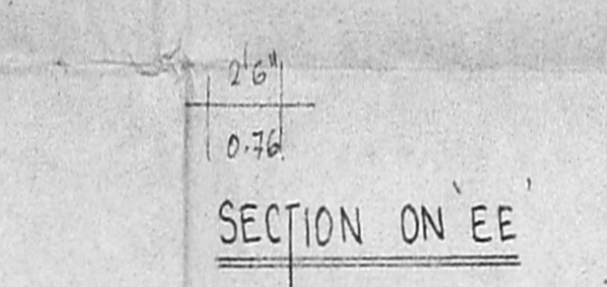

SECTION ON 'EE'

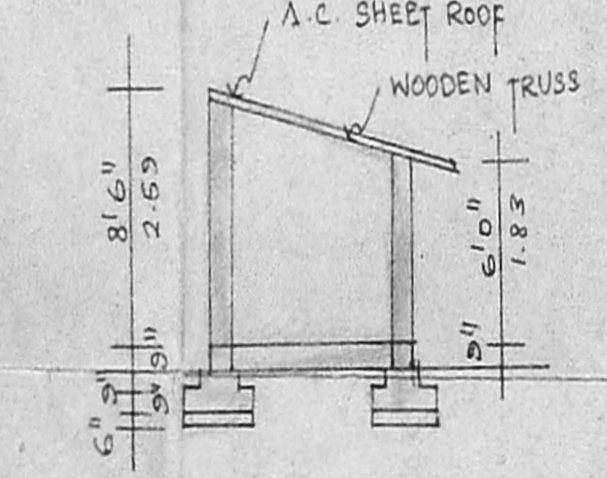

SECTION ON 'DD'

M. SUMATHI, D.C.E.
 LICENCED SURVEYOR
 LICENCE No. 172 CLASS-II
 CORPORATION OF MADRAS
 6, BYE PASS ROAD,
 Opp. Lakshmi Theater,
 NETHILLS, MADRAS - 600 089

OWNER :

ENGINEER :